

**WHITEHORSE SHOWTIME 2018**  
PRESENTS

# THE SKY'S THE LIMIT

A PERFORMANCE BY  
**THE SCOUTS AND GUIDES  
OF MT DANDENONG REGION**

★★★★★



★★★★★

# We hear you.



Outlook Communications provides innovative technical solutions for theatrical productions, concerts and events.

## Production, Hire & Sales

- Sound Production Services
- Communications Systems
- CCTV Systems



**outlook**

Outlook Communications Pty Ltd  
**29 Reserve Street, Preston 3072**

Phone: 03 9495 1755

Fax: 03 9495 1566

Email: [info@outlookcomms.com.au](mailto:info@outlookcomms.com.au)

[www.outlookcomms.com.au](http://www.outlookcomms.com.au)

*Outlook is a proud sponsor of this production*



# WELCOME TO WHITEHORSE SHOWTIME

★ ★ ★ 2018 ★ ★ ★



THANK YOU FOR COMING TO SEE THE 54TH SEASON OF WHITEHORSE SHOWTIME,  
"THE SKY'S THE LIMIT!"

2018 HAS SEEN SIGNIFICANT GROWTH IN OUR CAST NUMBERS WITH MORE SCOUTS AND GUIDES JOINING THE FAMILY AND HAVING AN ABSOLUTE BALL WHILE DOING SO. THIS YEAR OUR CAST HAS RISEN TO THE CHALLENGE OF REACHING FOR THE SKY. THEIR DEDICATION, ENERGY, AND PERSISTENCE CAN BE SEEN IN THE FANTASTIC SHOW THEY WILL PERFORM FOR YOU.

WE ARE INCREDIBLY PROUD, NOT JUST OF OUR CAST, BUT OF THE TIRELESS EFFORTS OF ALL THE VOLUNTEERS WHO HAVE ASSISTED TO GET THIS SHOW ON THE STAGE. FROM OUR CREATIVE TEAM WHO STARTED THE WHOLE PROCESS LATE LAST YEAR, PUTTING 'THE SKY'S THE LIMIT' TOGETHER, THROUGH TO THE VARIOUS TECHNICAL AND SUPPORT TEAMS WORKING HARD IN THE BACKGROUND, THIS SHOW WOULD NOT HAPPEN WITHOUT THE HUNDREDS OF HOURS SPENT TO ENSURE OUR YOUTH HAVE AN AMAZING EXPERIENCE, AND A PERFORMANCE THEY CAN BE PROUD OF.

WE BELIEVE IN THE IMPORTANCE OF ENCOURAGING YOUTH IN SCOUTS AND GUIDES TO CONTINUALLY PUSH THEIR LIMITS. WE BELIEVE THAT WHITEHORSE SHOWTIME PROVIDES AN OPPORTUNITY FOR THEM TO STEP OUT OF THEIR COMFORT ZONE, BUILD CONFIDENCE AND MAKE LIFELONG FRIENDS ALONG THE WAY. IT BRINGS US JOY TO SEE THE YOUNG SCOUTS AND GUIDES GROW INTO ADULTS, HEADING UP DEPARTMENTS, RUNNING REHEARSALS, AND TAKING ON OTHER RESPONSIBILITIES WITHIN THE SHOW, DEMONSTRATING HOW BEING A PART OF WHITEHORSE SHOWTIME HELPS TO DEVELOP SKILLS AND LEADERSHIP QUALITIES.

WE HOPE THAT YOU HAVE AS MUCH FUN WATCHING AS WE HAVE HAD PERFORMING FOR YOU AND AFTER SEEING THIS YEAR'S SHOW WE'RE SURE YOU'LL AGREE, FOR THIS TALENTED TEAM....  
THE SKY'S THE LIMIT!

**KIERAN VAN GEYZEL**  
PRODUCER

**CATE-LINNE CONWAY**  
DIRECTOR



# Life Member

## MARTIN PASCAL-MURRAY

MARTIN HAS BEEN A MEMBER OF WHITEHORSE SHOWTIME FOR 27 YEARS. JOINING IN 1972 AS A MEMBER OF CAST, MARTIN TREADED THE BOARDS FOR 3 YEARS BEFORE EXPLORING OTHER PURSUITS IN SCOUTING.

IN 1994 HE RETURNED TO THE TEAM AS A MEMBER OF OUR BAND AND THEN IN 2002 BECAME THE SHOW'S MUSICAL DIRECTOR, A POSITION HE HAS HELD FOR 17 SEASONS PLUS TWO TOURS TO BENDIGO. MARTIN HAS ALSO BEEN A MEMBER OF THE MANAGEMENT TEAM FOR THE PAST SEVEN YEARS.

AS WELL AS HIS VISIBLE ROLE, MARTIN WORKS EXTREMELY HARD FOR MANY MONTHS BEHIND THE SCENES. ASSISTING THE CREATIVE TEAM IN RESEARCHING AND SELECTING MUSIC TO SUIT THE CHOSEN THEMES.

MARTIN, IN HIS ROLE AS MUSICAL DIRECTOR, IS RESPONSIBLE FOR ORGANISING ALL OF THE MUSICAL ARRANGEMENTS. HIS MUSICAL TALENT AND ATTENTION TO DETAIL ENSURE THIS COMPLEX TASK RESULTS IN BAND ARRANGEMENTS THAT SUIT BOTH THE CAST AND EVERY MEMBER OF THE BAND.

MARTIN IS SKILLED AT TRAINING THE CAST BUT ALSO AT ENCOURAGING THEM TO GIVE OF THEIR BEST, BOTH AS INDIVIDUALS AND AS AN ENSEMBLE. HIS SUPPORT OF THE REHEARSAL TEAM IS HIGHLY VALUED BY EACH OF THEM.

MARTIN IS AN INVALUABLE MEMBER OF OUR TEAM, RESPECTED NOT ONLY WITHIN WHITEHORSE SHOWTIME, BUT ALSO THE WIDER PERFORMING ARTS COMMUNITY.

IT IS WITH GREAT PLEASURE THAT WE AWARD MARTIN PASCAL-MURRAY - LIFE MEMBERSHIP OF WHITEHORSE SHOWTIME, FOR "SUSTAINED AND EXCEPTIONAL SERVICE"



## CONGRATULATIONS JON WILLIS OAM

In this year's Australia Day Honours list, we were delighted to see that Jon Willis had been awarded the Order of Australia Medal for "service to youth through Scouts".

On behalf of the Cast and Crew of Whitehorse Showtime, past and present...Jon, "when all is said and done, we've had a lot of fun that nobody can ever take away".

Thank you and congratulations on an honour well deserved.



# HONOUR ROLL

## 45 YEARS

Rod Savage OAM\*  
Doug Wright\*

## 40 YEARS

Gerard Munnink

## 35 YEARS

Rod Cooper  
Richard Desmond  
Ian Talbett\*

## 30 YEARS

Mark Black\*  
Lorraine James\*  
Andrew Powell

## 25 YEARS

Bev Cuff  
Gwen Green  
Andrew James  
Martin Pascal-Murray\*  
Joanna Powell  
Peter Tredrea  
Kieran Van Geyzel\*  
Sean Van Geyzel  
Lisa Wright

## 20 YEARS

Val Becker  
Sarah Blaney  
Andrew Buckingham  
Philip Butler  
Ian Carlsson  
Don Cuff  
Claire Edmanson  
Peter Fraser  
Shane Goodall  
Leslie Green  
Vicki Hills  
Kristen Knight  
Bill Oakley OAM  
Luke Palmer  
Charles Ray  
Heather Tasker  
Michael Taylor  
Ben Tyrrell  
Kerryn Wilkinson  
Jon Willis OAM  
Lorraine Yule  
Philip Yule  
Marie Stubbs OAM

## 15 YEARS

Barry Adams  
Alitheia Anderton  
Alan Aumann  
Matt Baker  
Jean Barrington  
Paul Bast  
Martin Bullard  
Rick Butler  
Marian Collins  
Cate-Linne Conway  
Dylan Cross  
Lesley Crossland  
John Darnley  
Julie DeJong  
Claire Denadic  
Hannah Denadic  
Sarah Dickie  
Joy Emmett  
Ashley Fraser  
Broderick Fraser  
Leanne Fraser  
Eddy Giling  
Janelle Giling  
Mark Green  
Ian Hartman  
Sarah Henley  
Stu Holley  
Jess Italiano  
Miles Izzo  
Amanda Knights  
Ben Knights  
Lindsay Knights  
Larissa Lambert  
Jenny Leveleky  
Krista Leveleky  
Adele Mepstead  
Richard Rodwell  
Aletha Shizzirri  
Carol Studebaker  
Keith Swain  
James Tyrrell  
Paul Tyrrell  
Susan Tyrrell  
Kat Vcelka  
Sally Waterman  
Laurie Wilson

## 15 YEARS

Marina Wirubov  
Steve Yeomans  
Lea Young  
Alan Yule

## 10 YEARS

Jenny Adams  
Kate Adams  
Philip Adams  
Robyn Allen  
Dianne Ancill  
Madeline Ancill  
Mikayla Anderson  
Ian Andrew  
Georgia Appleton  
Sarah Austin  
Georgina Bennett  
Jan Black  
Anthony Blake  
Emma Brockman  
Julie Buckingham  
David Bulluss  
Daryl Bunting  
Win Cash  
Tracy Connor  
Andrew Conway  
Dani Conway  
Leanne Conway  
Nick Conway  
Renee Conway  
Graeme Cox  
Alan Cranston  
Alice Csabi  
Ann Csabi  
Christopher Denadic  
Karen Denadic  
Rachael Dickson  
Morgan Dunn  
Catherine Egerton  
Bridget Elliott  
Melinda Emmett  
Bob Fergeus  
Graeme Flaherty  
Brian Frankish  
Christine Frankish  
Kathryn Frankish  
Paul Gard  
Beck Gason

## 10 YEARS

Mick Gason  
Sarah Gason  
Trevor Gosbell  
Greg Gough  
Chris Green  
Andy Griffith  
Christine Grigg  
Steph Harrip  
Geoff Hicks  
Bev Hill  
John Hollander  
Kathy Innes  
Meg Innes  
Rob Innes  
Adam Jaffrey  
Ian Johnson  
James Keegan  
Karen Lay  
Jana Leck  
Phillip Leck  
Danny Leithhead  
Cassandra Leslie  
Gabe Leveleky  
Ken Lightfoot  
Rachel Lovell  
Colin Low  
Gary Luke  
James Maddocks  
Monique Marriner  
Chris Maudsley  
Gemma McKay  
John McKie  
Shane McLean  
Selina Meldrum  
Bob Millist  
Isabelle Morgan  
Darcy Muller  
Ron Noonan  
Louise O'Brien  
Oliver Palmer  
Chris Park  
Gary Park  
Gemma Park  
Jodie Park  
Zoe Park  
Max Parkinson  
Reg Parsons

## 10 YEARS

Martine Piesse  
Alan Price  
Vicki Price  
Ray Reaburne  
Oskar Revesz  
Pauline Richmond  
Tom Robertson  
Kate Schie  
Kylie Slockwitch  
Craig Stones  
Ante Sunjo  
Chloe Tomkins  
Tori Tomkins  
Daniel Tyrrell  
Tracey Van Burck  
Duane Van Geyzel  
Erin Verberne  
Terri Verberne  
Wesley Vine  
David Wakeman  
Mark Walters  
Geoff Wemyss  
Bec Willis  
Leonie Willis  
Helen Wilson  
Sam Wright

\* LIFE  
MEMBER





A full-page photograph of James Black, a man with a beard and glasses, wearing a light-colored cowboy hat and a dark suit with ornate embroidery on the lapels. He is sitting on a vintage-style amplifier. A white arrow points to the left side of his suit jacket.

“

Facett's audio is great.  
I can hear much better.  
It looks cool, and I love  
not throwing batteries  
away.

**James Black**  
Mondo Rock and  
RockWiz guitarist

**Blamey  
Saunders  
hears**

Visit [blameysaunders.com.au](http://blameysaunders.com.au) for  
award-winning hearing aids used  
by iconic Australian musicians.



# REHEARSAL TEAM



## REHEARSAL TEAM...

CATE-LINNE CONWAY	EM MEADES
KATE SCHIE	LUKE SIMPSON
MADDISON BELL	MEG VENABLES
GEORGINA BENNETT	
DANI CONWAY	
RENEE CONWAY	
CHRISTOPHER DENADIC	
MORGAN DUNN	
BRODERICK FRASER	
ALANNAH HOSEMANS	

## CREATIVE TEAM...

MORGAN DUNN *	HAYLEY GARDNER	MEGAN ROGERS
CHARLI ARCHIBALD	BECK GASON	LUKE SIMPSON
MADDISON BELL	MICK GASON	ELIZABETH TAPLIN
MATTHEW BETHELL	SARAH GASON	CATRIONA THURBON
DANI CONWAY	STU HOLLEY	REBEKAH THURBON
RENEE CONWAY	ALANNAH HOSEMANS	BRANDEN VALENTAN
CHRISTOPHER	CHLOE MACHIN	KAT VAN GEYZEL
DENADIC	LAURA MATTHEWS	KIERAN VAN GEYZEL
CLAIRE DENADIC	EM MEADES	MARINA WIRUBOV
MARJORIE DEVEREUX	DARCY MULLER	
STACEY EDDINGTON	CLAIRE NOONAN	
CHRISTOPHER	MARTIN PASCAL-MURRAY	
GARDNER		

WHITEHORSE  
CENTRE

WHITEHORSE SHOWTIME ACKNOWLEDGES THE SIGNIFICANT FINANCIAL ASSISTANCE  
PROVIDED BY THE WHITEHORSE CITY COUNCIL FOR THIS PRODUCTION





# CAST



LUCY AHEARN



STEPHANIE ANCILL



TAMIEKA ANDERSON



KAYLEY ANDERSON



SHEREEN ANDERSON



NAOMI ANGER



BEC ANGUS



SASHA ANTHONY



KATE ARCHER



CHARLI ARCHIBALD



ZOE ARMSTRONG



ERIN ATALLA



SEBASTIAN ATALLA



PAIGE BADDELEY



ERIN BALOCCA



DYLAN BARBER



EMILY BARNES-READ



SAMUEL BECKER



MADDI BELL



MITCHELL BELL



GEORGE BENNETT



AMELIA BENNETT



MATTHEW BETHELL



GREG BONYHADY



JASPER BREEDEN-WALTON



LIBBY BUTLER



TIA CARTER



JESS CASAMENTO



JAMES CASAMENTO



CHARLOTTE CETOUPÉ



ROSIE CHAN



ZOE CLARKE



DANI CONWAY



RENEE CONWAY



BEN COSTELLO



# CAST



JAMES COULTHARD



MICHAEL CULLEN



ETHAN DAY



CHRISTOPHER DENADIC



MARJORIE DEVEREUX



RACHAEL DICKSON



ABIGAIL DODS



CAITLIN DOWDING



DECLAN DOWDING



DAVID DRANE



MORGAN DUNN



STACEY EDDINGTON



MONIQUE EVANS



KIRI FERRES



SARAH FISHER



ISABEL GALLAGHER



HAYLEY GARDNER



CHRISTOPHER GARDNER



ADAM GASON



ALEX GREEN



ERICA GRIFFIN



FELICITY HAEUSLER



CRUIZ HALIFAX



DARCY HARDWICK



JUSTIN HARRIS



AMY HIGGINS



RYAN HOLMES



ALANNAH HOSEMANS



LUCY HUBBARD



HARRIET HUNT



JESSICA ISHERWOOD



DAVID JACOB



JENNIFER JAMES



MAHALIA JAMES



HELEN JIA



## — ACT 1 —

**OVERTURE - COMEDY TONIGHT**  
STEPHEN SONDHEIM (ARR: MPM\*)

**WOULD YOU LIKE FRIES WITH THAT?**  
MARTIN PASCAL-MURRAY (ARR: RS\*)

**FUTURE CALLING**  
WHITEHORSE SHOWTIME (WHS) CREATIVE TEAM

**FASHION POLICE -  
FASHION VICTIMS' UNIT**  
WHS CREATIVE TEAM

**SEE MY VEST**  
ALF CLAUSEN, MICHAEL SCULLY (ARR: MPM\*)

**FASHION POLICE - ARMED & FABULOUS**  
WHS CREATIVE TEAM

**WE'RE NOT GONNA TAKE IT**  
DEE SNIDER (ARR: MPM\*)

**HELP**  
PAUL MCCARTNEY, JOHN LENNON (ARR: MPM\*)

**DOCTORS WITHOUT ORDERS**  
WHS CREATIVE TEAM

**I'M STILL STANDING**  
ELTON JOHN, BERNIE TAUPIN (ARR: MPM\*)

**COLD CASE**  
WHS CREATIVE TEAM

**C.S.I.R.O**  
ORIGINAL MUSIC: MAX MARTIN, DENNIZ POP  
LYRICS: CHLOE PAUL (ARR: MPM\*)

**WORKIN' FOR A LIVIN'**  
HUEY LEWIS, CHRIS HAYES (ARR: MPM\*)

**GET YOUR CAPE ON**  
WHS CREATIVE TEAM

**COME ALIVE**  
BENJ PASEK, JUSTIN PAUL (ARR: MT\*)



\*MUSICAL ARRANGERS: VB - VAL BECKER, MPM - MARTIN PASCAL-MURRAY

\*\* RENEE CONWAY, CHRIS DENADIC, MORGAN DUNN, ALF CLAUSEN





## — ACT 2 —

**ENTR'ACTE - SUPERMAN THEME**  
JOHN WILLIAMS (ARR: MPM\*)

**LIVE IN LIVING COLOUR**  
MARC SHAIMAN, SCOTT WITTMAN (ARR: MPM\*)

**SUBURBAN URBAN PEOPLE & ENVIRONMENTAL  
RESIDENTIAL (SUPER) CITY 1 \*\***

**SUPER CITY 2 \*\***

**SAD SONG ABOUT MISSING OUR HEROES**  
MARINA WIRUBOV (ARR: VB\*)

**SUPER CITY 3 \*\***

**WE'RE THE BAD GUYS \*\***

**I'M THE BAD GUY**  
ANDY BEAN (ARR: VB\*)

**WE'RE BAD GUYS TOO \*\***

**HOLDING OUT FOR A HERO**  
JIM STEINMAN, DEAN PITCHFORD (ARR: MPM\*)

**THE CALL CENTRE \*\***

**BRING IT ALL BACK**  
ELIOT KENNEDY, MIKE PERCY, TIM LEVER (ARR: MPM\*)

**THE CALL CENTRE 2 \*\***

**THE HENCHWARMERS \*\***

**DO YOU HEAR THE PEOPLE SING?**  
MUSIC BY CLAUDE-MICHAEL SCHONBERG, LYRICS BY ALAINBOUBIL,  
JEAN-MARC NATEL AND HERBERT KRETZMER (ARR: RS\*)

**THE VILLAINS' LAIR \*\***

**FAR FROM OVER**  
FRANK STALLONE, VINCE DI COLA (ARR: MPM\*)

**THE VILLAINS' LAIR 2 \*\***

**A HAPPY BEGINNING**  
ALAN ZACHARY, MICHAEL WEINER, MARK ISHAM (ARR: MPM\*)

**FINALE**

**SO AS WE GO ALONG**  
ORIGINAL MUSIC & LYRICS: RALPH READER,  
ADDITIONAL LYRICS: DOUG WRIGHT (ARR: MPM\*)



# CAST



JASMINE KELLOCK



JOSHUA KELLOCK



WILLOW KING



TABBY KING



JACOB KRINS



RUPERT LANG



KEZIAH LANG



ZOE LANYON



BRIDGET LAWLOR



KATE LAWLOR



GABRIELLA MACFARLANE



CHLOE MACHIN



CAITLIN MARGETTS



LAURA MATTHEWS



MOLLIE MCGREGOR



REBECCA MIERISCH



HARRISON MILLAR



TARA MOULDEN



DARCY MULLER



EMILY NAGUIB



EMMA NAUGHTIN



BRODIE NAUGHTIN



LAURA NETTLETON



CLAIRE NOONAN



GEMMA PARK



MAKAYLAH PEDERSEN



ANTHONY PETELIN



LOUISE PLATTS



TAHLIA PUDE



LARA PUSCHENJAK



EMMA RAHMAN



MATTHEW REIMERS



WILLIAM REYNOLDS



YAYCIA ROBINSON



TYA ROBINSON



MEGAN ROGERS



# CAST



CHLOE ROOKE



MOLLY ROOKE



EM-J RYAN



KATE SCHIE



LAVANYA SHARMA



SARAH SHEEHY



INEZ SHEPHERD



ELIZABETH SOLLY



SALLY SPICER



HANNAH STRANDGARD



MASON SWEENEY



JACINTA SWIFT



TAMARA SWIFT



OLIVIA SZALAY



ELIZABETH TAPLIN



LIAM TEUNISSEN



BEK THURBON



CATRIONA THURBON



BRANDEN VALENTAN



KAELA VAN PEELLEN



SHERIDAN VENABLES



TAYLOR WAKE



THOMAS WAKELING



EMILY WAKELING



TIM WALLACE



SARAH WALLACE



RIONA WALSH



KIERAN WASTIE



ABBEY WELCH



KYLIE WILKINSON



CHELSEA WILLIAMS



ISSY WILSON



GILLIAN WINTER



MARINA WIRUBOV



SOPHIE WOLRIGE



MAX YOUNG



# BEHIND THE

## EXECUTIVE COMMITTEE

DOUG WRIGHT \*  
CLAIRE EDMANSON  
GARY PARK  
KIERAN VAN GEYZEL  
LISA WRIGHT

## MANAGEMENT TEAM

KIERAN VAN GEYZEL \*  
CATE-LINNE CONWAY  
MICK GASON  
STU HOLLEY  
MARTIN PASCAL-MURRAY  
KAT VAN GEYZEL  
DOUG WRIGHT  
LISA WRIGHT

## PRODUCER

KIERAN VAN GEYZEL

## EXECUTIVE PRODUCER

DOUG WRIGHT

## FINANCE DIRECTOR

LISA WRIGHT

## FINANCE MANAGER

JACQUELINE DAY

## SUPPORT TEAM MANAGER

KAT VAN GEYZEL

## CATERING

NERIDA THURBON \*  
TANIA BELL  
KAREN BROUGHTON  
FELICITY DAY  
TIM DAY  
ZOE DAY  
KAREN DENADIC  
KIRSTEN LANGMAID  
LIZ LARTER  
KAT MCKAY  
SANDRA ROWE  
CHLOE RUDD  
ALICIA THURBON  
GERARD THURBON  
BRANDEN VALENTAN

## DATABASE ADMINISTRATORS

MARTIN PASCAL-MURRAY  
DOUG WRIGHT

## FUNDRAISING

SARAH GASON \*  
JACQUELINE DAY  
CAROLYN GARDNER  
MICK GASON  
BEV LANGLANDS  
SANDRA ROWE

## HORSE'S MOUTH

LORRAINE JAMES  
MARTIN PASCAL-MURRAY

## MERCHANDISING

SARAH GASON \*  
LEANNE CONWAY  
JACQUELINE DAY  
KAREN DENADIC  
BRIDGET ELLIOTT  
CAROLYN GARDNER  
GEMMA MCKAY

## PHOTOGRAPHY

DARRYL KENNEDY  
KRISTEN KNIGHT  
SEAN VAN GEYZEL

## PROGRAM

NATHAN JOHNSON  
KIERAN VAN GEYZEL

## PROGRAM DISTRIBUTORS

RILEY BELL  
LUCY CAMPBELL  
HARRY COSTELLO  
STACEY MARRIOTT  
PENNY MCGREGOR  
ARCHER URQUHART  
MADIGAN URQUHART  
XANDER VALENTAN  
DARCY VAN GEYZEL  
TRINITY WAKE  
HAYLEY WATTS

## SECURITY

STEVE ARCHIBALD  
CRAIG BROUGHTON  
LOZ CLARKE  
ANDREW CONWAY  
NICK CONWAY  
TIM DAY  
ROSS GARDNER  
BEV LANGLANDS  
AIMEE PLATTS  
GERARD THURBON  
TERRI VERBERNE

## SUPPORT TEAM

ROBYN ALLEN  
ALITHEA ANDERTON  
CAZ BARBER  
AMANDA BREEDEN-WALTON  
KAREN BROUGHTON  
KARSON CHAN  
FELICITY DAY  
JACQUELINE DAY  
ZOE DAY  
CLAIRE DENADIC  
KAREN DENADIC  
CAROLYN GARDNER  
DEB HOSEMAN  
KRISTEN KNIGHT  
BEV LANGLANDS  
LUKE PALMER  
MARTIN PASCAL-MURRAY  
OSKAR REVESZ  
SANDRA ROWE  
DIVYA SHARMA  
TRACEY TEUNISSEN  
ALICIA THURBON  
GERARD THURBON  
NERIDA THURBON  
TERRI VERBERNE

## USHERS

MIA LAUDER  
HAROLD MAIZELS  
ADRIAN PRICE  
FYNN ROBINSON  
RILEY COSTELLO

## VIP HOSTS

HANNAH DENADIC  
GARY PARK

## WEBSITE

MARTIN PASCAL-MURRAY  
OSKAR REVESZ

## WELLBEING TEAM

ADELE MEPSTEAD \*  
LEANNE CONWAY  
MATT CONWAY  
ADELE COSTELLO  
ALICIA DAVIS  
AMBER DAY  
LEANNE FRASER  
PATSY GUSSENHOVEN  
KAREN LAY  
CHARLOTTE MCGREGOR  
EVE NORRIS  
STEPHANIE OSBORNE  
KAT VAN GEYZEL  
SHARNIE WAKE

## PRODUCTION MANAGERS

STU HOLLEY  
DOUG WRIGHT

## TECHNICAL MANAGER

MICK GASON

## STAGE MANAGER

CAITLIN DURANT

## AUDIO

RICHARD RODWELL \*  
MADELINE ANCILL  
NATHAN ANCILL  
SARAH BLANEY  
KATE BROCKMAN  
MATT CONWAY  
ESTHER LANG  
KIRSTEN LANGMAID  
SCOTT LYONS  
CONNOR MAI  
KAITLIN MCCARTNEY  
AIMEE PLATTS  
DALE SHEEHAN  
RACHEL TURNER

## TEST AND TAG

MARK BENESOVSKY



# THE SCENES

## **COSTUMES**

SHARON GREENAWAY \*  
CHARLOTTE MCGREGOR ^  
DIANNE ANCILL  
MADELINE ANCILL  
CRAIG BROUGHTON  
KAR CHUNG  
LEANNE CONWAY  
RENEE CONWAY  
CHRISTOPHER DENADIC  
KAREN DENADIC  
MARJORIE DEVEREUX  
ABIGAIL DODS  
SARAH DODS  
LEANNE FRASER  
CAROLYN GARDNER  
HAYLEY GARDNER  
SARAH GASON  
JESS GREENAWAY  
PATSY GUSSENHOVEN  
SARAH HENLEY  
DEB HOSEMANS  
HELEN JACOBE  
KRISTEN KNIGHT  
BEV LANGLANDS  
KATHY LANGLANDS  
KAREN LAY  
PENNY MCGREGOR  
EM MEADES  
LOUISE O'BRIEN  
GILLIAN O'CONNOR  
JULIE O'CONNOR  
MAKAYLAH PEDERSEN  
EM-J RYAN  
ALETHA SBIZZIRRI  
KATE SCHIE  
DIVYA SHARMA  
AIDAN STEVENS  
BRANDEN VALENTAN  
KAT VAN GEYZEL  
BEC VEITCH  
KATHRYN WALLACE  
SARAH WALLACE  
CHELSEA WILLIAMS  
CLARE WILLIAMS  
ROSE WILLIAMS  
DANIEL WINTER  
GILLIAN WINTER  
BELINDA McDONALD  
LEANNE VENABLES

## **FLYS**

ASHLEY FRASER \*  
MARK BLACK  
PETER FRASER

## **HAIR & MAKE UP**

BECK GASON \*  
MIKAYLA ANDERSON  
ALITHEA ANDERTON  
EMMA BROCKMAN  
MICHELLE CHAPMAN  
AMBER DAY  
CLAIRE DENADIC  
SARAH DICKIE  
SARAH GASON  
SARAH HENLEY  
LARISSA LAMBERT  
KAT MCKAY  
KARYN PALMER  
JOANNA POWELL  
KIRA ROBERTSON  
NICK SHEEHY  
AIMEE SWIFT

## **LIGHTING**

DOUGLAS AHEARN  
CONNOR MAI  
CHARLES RAY  
JAMIE TURNER  
KATHLEEN VERPLAK  
DANNY WALLACE

## **PROPS**

IAN TALBETT \*  
SARAH HENLEY  
ANDREW POWELL  
MARIE STUBBS OAM

## **STAGING**

CLARE WILLIAMS \*  
DOUGLAS AHEARN  
LACHLAN AHEARN  
LEISA AHEARN  
ASHLEY FRASER  
PETER FRASER  
DANNY HOSEMANS  
YOUSSEF NAGUIB  
LUKE PALMER  
GREG PARSONS  
ROBERT SHEEHY  
KATHLEEN VERPLAK  
ROSE WILLIAMS  
PHILIP YULE

## **SCENERY**

CLARE WILLIAMS \*  
DOUGLAS AHEARN  
ASHLEY FRASER  
PETER FRASER  
MARGARET GASON  
SARAH GASON  
KRISTEN KNIGHT  
KAREN LAY  
GABE LEVELEKY  
KARYN PALMER  
MAKAYLAH PEDERSEN  
GREG PERKIN  
ROBERT SHEEHY  
BRANDEN VALENTAN  
XANDER VALENTAN  
DARCY VAN GEYZEL  
KIERAN VAN GEYZEL  
SARAH WALLACE  
CHELSEA WILLIAMS  
ROSE WILLIAMS  
ALAN YULE  
PHILIP YULE

## **RIGGING**

DALE KRUMINS

## **TRANSPORT**

MATT ANDERSON  
PETER FRASER

## **VIDEO**

JON WILLIS OAM \*  
ROD COOPER  
CHRIS WILLIS

## **VOICE OVERS**

COL HERBERT

## **VISUAL EFFECTS**

NATHAN JOHNSON  
WILLIAM O'BRIEN  
DOUG WRIGHT  
LISA WRIGHT  
RICHARD RODWELL

## **DIRECTOR**

CATE-LINNE CONWAY

## **DEPUTY DIRECTOR**

KATE SCHIE

## **REHEARSAL TEAM**

MADDISON BELL  
GEORGINA BENNETT  
DANI CONWAY  
RENEE CONWAY  
CHRISTOPHER DENADIC  
MORGAN DUNN  
BRODERICK FRASER  
ALANNAH HOSEMANS  
EM MEADES  
LUKE SIMPSON  
MEG VENABLES

## **MUSICAL DIRECTOR**

MARTIN PASCAL-MURRAY

## **REHEARSAL PIANIST**

LORRAINE JAMES

## **BAND**

AIMEE AUMANN  
ALAN AUMANN  
VAL BECKER  
SAM CARDWELL  
IAN CARLSSON  
RICHARD DESMOND  
BOB FERGEUS  
ANDY GRIFFITH  
DAMIEN HORT  
LORRAINE JAMES  
IAN JOHNSON  
GERARD MUNNINK  
MAX PARKINSON  
ROD SAVAGE OAM  
BOB SCHEFFER  
LUKE SIMPSON  
LAURINE TATUM  
MICHAEL TAYLOR  
KERRYN WILKINSON  
WILL ZANON

## **ORCHESTRA PIT TECHNICIANS**

OLLY REVESZ  
LUKE SIMPSON

## **MUSICAL ARRANGEMENTS**

VAL BECKER  
MARTIN PASCAL-MURRAY  
ROD SAVAGE OAM  
MICHAEL TAYLOR

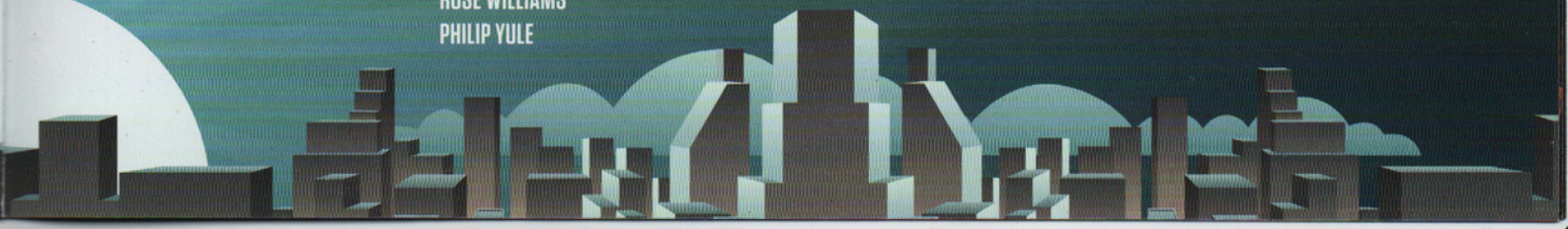



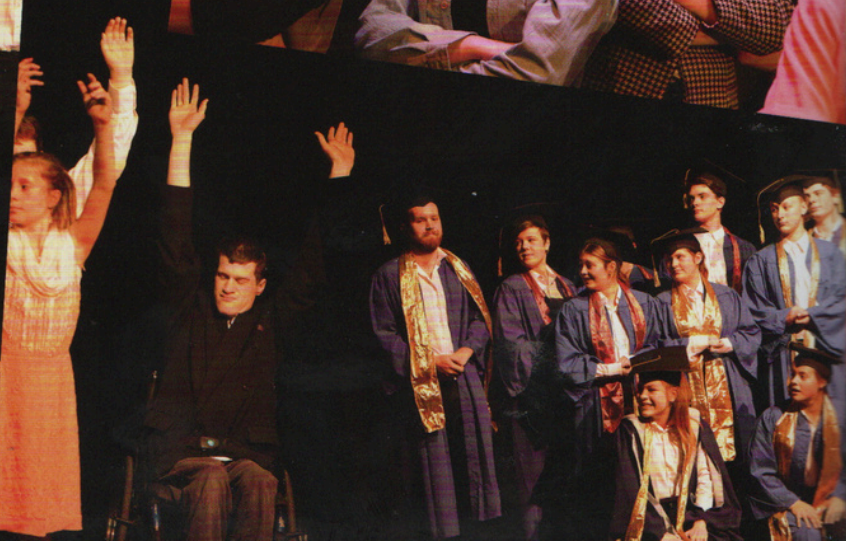
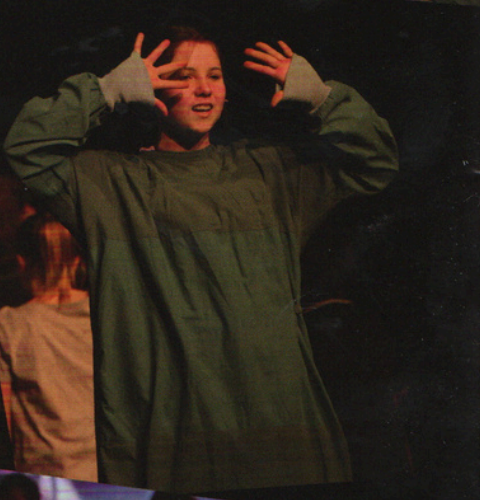
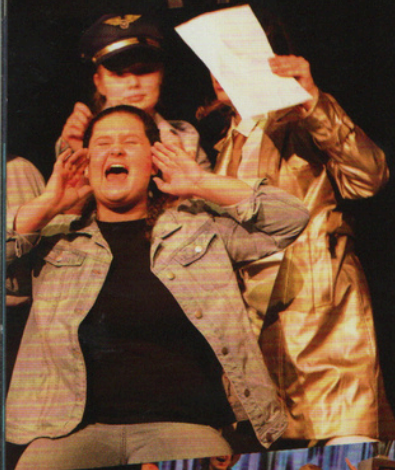



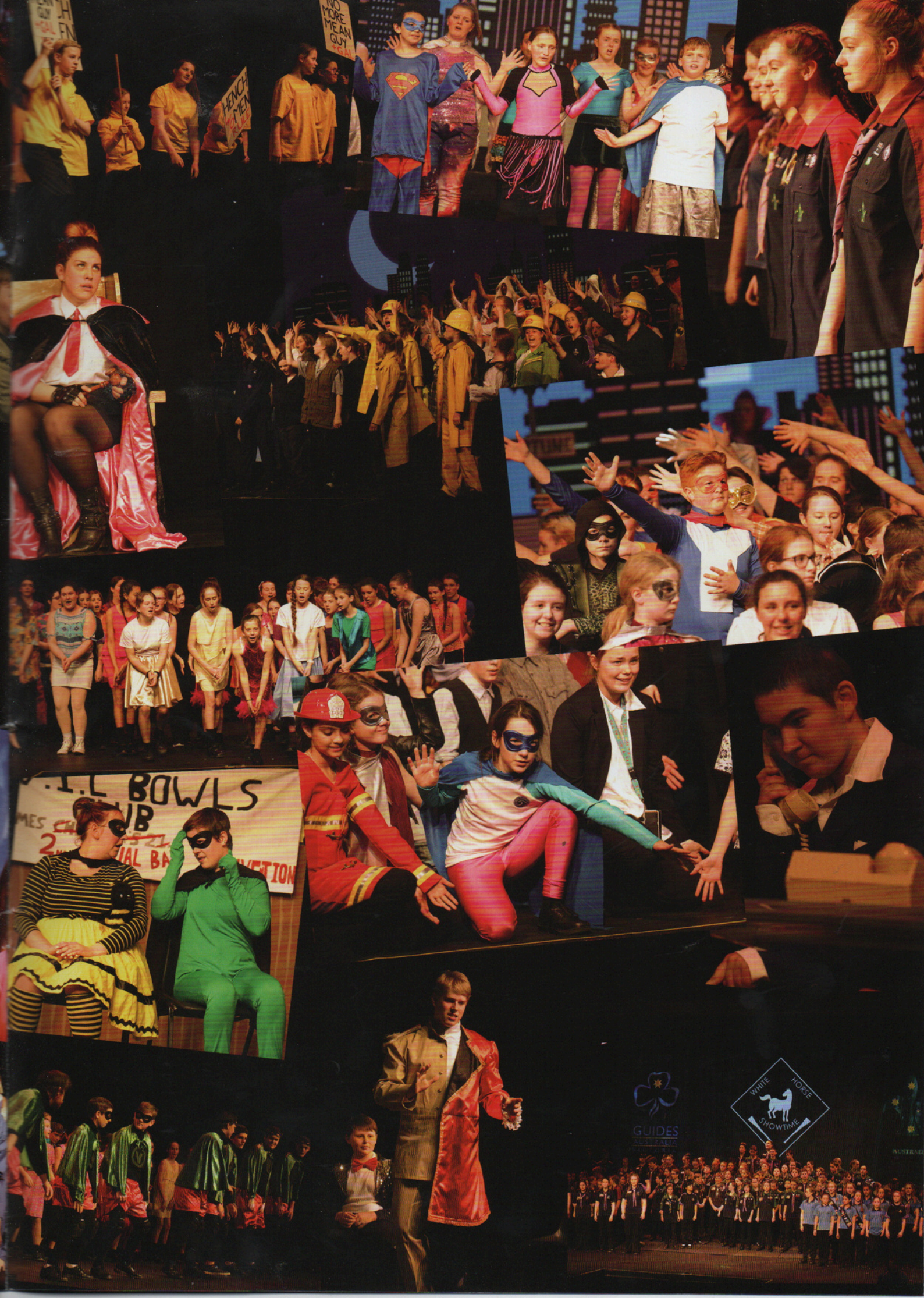



## MT. RITCHIE ROVER CREW



**Are you aged 18 years or over, looking for fun and adventure?**

Come and try Mt Ritchie Rovers. Located in the Box Hill area we offer our members a diverse range of activities.

New members are always welcome!

Contact [mtritchierc@gmail.com](mailto:mtritchierc@gmail.com) or look us up on facebook

'Mt Ritchie Rover Crew' and leave us a message.



Find us on:  
**facebook.**

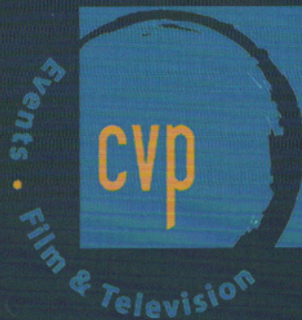

**CVP is Australia's leading specialist vision company.**

**We are proud to support Whitehorse Showtime 2018**

**Our Services include:**

- Technical & Production Management
- Projection System Design
- Content Creation
- Equipment Rental
- High Resolution LED Screens
- Multi Camera Broadcasts & Streaming

Contact us: (03) 9558 8000

**[www.cvp.com.au](http://www.cvp.com.au)**

Special rates for schools and amateur theatre companies



**Kids Bubblemaker Parties and Fundraisers with Academy of Scuba**

**The PADI Bubblemaker Experience**

These sessions can also be organised as exciting, memorable fundraisers. They are super fun, easy and safe and can be tailored for adults or kids. Please contact Academy of Scuba for more information.



### **Birthday Party Inclusions**

**60 minutes scuba diving in the pool, entry included**

**20 minutes meeting your instructor & learning the basics of scuba**

**Kids experience superpower of breathing underwater & weightlessness like an astronaut**

**All scuba and snorkelling gear included**

**Tailored activities, games and prizes for youngsters**



Academy of Scuba | 03 9889 9952  
1124 Toorak Road, Camberwell, Vic 3124  
[www.academyofscuba.com.au](http://www.academyofscuba.com.au)



# ADULT RECOGNITION AWARDS

ADULT RECOGNITION AWARDS ARE MADE TO PEOPLE WHO HAVE GIVEN VALUABLE SERVICE TO SCOUTS AUSTRALIA OVER AN EXTENDED PERIOD. SUCH AWARDS ARE GRANTED FOR SUSTAINED COMMITMENT TO THE ASSOCIATION, BOTH WITHIN AND BEYOND AN ADULT MEMBER'S DESIGNATED ROLE AND RESPONSIBILITIES.

THE FOLLOWING MEMBERS OF WHITEHORSE SHOWTIME ARE TO BE CONGRATULATED ON RECEIVING AWARDS FOR OUTSTANDING SERVICE TO THE SCOUT ASSOCIATION.

W.F. WATERS AWARD  
SPECIAL SERVICE AWARD  
SPECIAL SERVICE AWARD  
SPECIAL SERVICE AWARD  
SPECIAL SERVICE AWARD  
SPECIAL SERVICE AWARD

JARRYD SHEEHAN  
ALAN AUMANN  
SARAH GASON  
KAREN LAY  
LUKE PALMER  
OSKAR REVESZ

OUTSTANDING SERVICE AWARD  
SILVER WATTLE  
SILVER WATTLE  
SILVER WATTLE  
DISTINGUISHED SERVICE AWARD

LISA WRIGHT  
CATE-LINNE CONWAY  
ADELE MEPSTEAD  
KIERAN VAN GEYZEL  
MARTIN PASCAL-MURRAY

## OUR BADGE



WITH THE INCEPTION OF WHITEHORSE SHOWTIME IN 1965, IT WAS DECIDED THAT THE TEAM SHOULD HAVE A SCARF OF ITS OWN. THE COLOUR WAS SIMILAR TO THE ONE USED ON THE BADGE FROM THE 7TH AUSTRALIAN JAMBOREE HELD AT DANDENONG IN 1964/65.

TEAM MEMBERS FROM THE FIRST SHOW WERE ASKED TO SUBMIT DESIGNS, AND THE ONE FINALLY SELECTED CAME FROM RIC BUTLER OF 16TH BOX HILL SENIOR SCOUTS. IT INCORPORATES THE WHITE HORSE, TRADITIONALLY CONNECTED WITH BOX HILL THROUGH THE OLD WHITE HORSE INN, AND A PAIR OF THEATRE TRUMPETS TO COMPLETE THE THEME

ADDITIONAL ARTWORK WAS DONE BY RICHARD GODDEN WHO PREPARED THE FINAL DRAWINGS. THE USE OF THIS SCARF IS RESTRICTED TO SHOWTIME MEMBERS. IT MUST BE EARNED AND IS WORN WITH PRIDE.

## THANK YOU

### THANK YOU TO THE FOLLOWING FOR THEIR INCREDIBLE SUPPORT:

BAKERS DELIGHT (MOOROOLBARK, HEATHMONT & CROYDON), CVP (JON WILLIS), DARKEN SPORTZ (DARRYL KENNEDY), GIVING IT A SECOND CHANCE OP SHOP PAKENHAM, MASTERFOODS, MELBOURNE GANG SHOW, OUTLOOK COMMUNICATIONS (GREG GINGER), SONIQ DIGITAL MEDIA, S.T.A.G.E. TEAM, VG PHOTOGRAPHY (SEAN VAN GEYZEL), WINDMILL THEATRE COMPANY AND FINALLY THE AMAZING STAFF AT THE WHITEHORSE CENTRE.

# SONIQ



